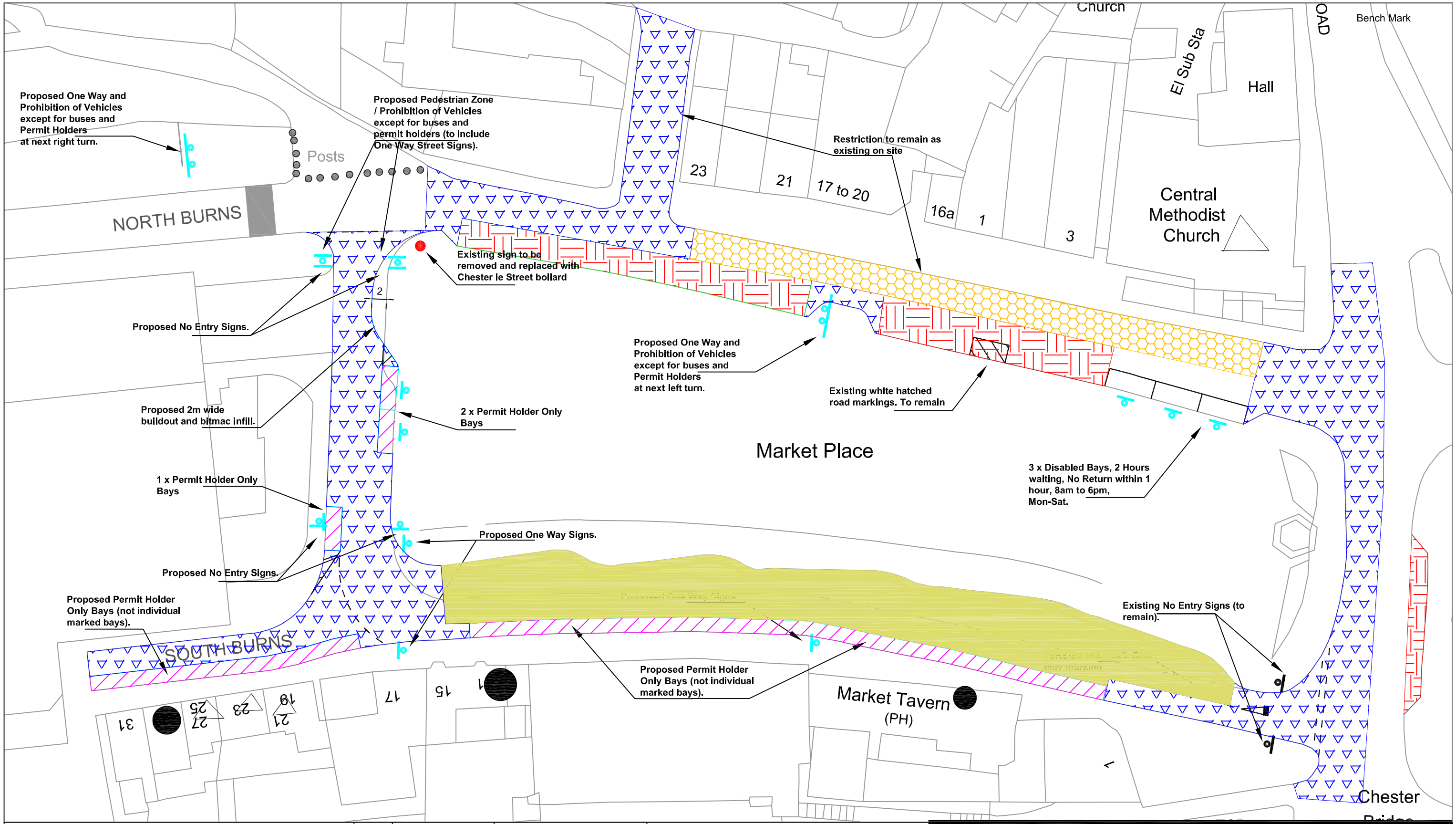

Reproduced from Ordnance Survey material with the permission of Ordnance Survey on behalf of the Controller of Her Majesty's Stationery Office © Crown copyright. Unauthorised reproduction infringes Crown copyright and may lead to prosecution or civil proceedings. Durham County Council. LA 100019779. 2009.

KEY

- Proposed No Waiting At Any time restriction
- Proposed No Waiting / No Loading At Any Time Restriction
- Proposed Bus Stop Clearway Restriction
- Proposed Permit Holders Only Bays
- Proposed Limited Waiting, 1 hour no return in 1 hour, 8am to 6pm Mon-Sat except for permit holders restriction
- Proposed Disabled bays, 2 hour no return in 1 hour, 8am to 6pm Mon-Sat
- Proposed Sign Locations
- Existing Sign Locations (to remain)

PATH:

Rev/ Amdt	Drawn By		Approved By			Description Of Amendments
	Name	Date	Name	Date	Sign	
0	D Wall	April 2010	D Battensby	April 2010	DB	
A	D Wall	June 2010	D Battensby	June 2010	DB	Amended format of details
B	D Wall	July 2010	D Battensby	July 2010	DB	Permit holder bay details only

Durham County Council

STRATEGIC HIGHWAYS MANAGEMENT

CORPORATE DIRECTOR OF NEIGHBOURHOOD SERVICES

COUNTY HALL, DURHAM. DH1 5UQ

Project: South Burns, Chester - Le - Street

Drawing: Responses Plan

Scales: NTS

Project/Drawing No.: T11999 - 03

Rev.